

Patient report

Bio-Rad DATE: 01/26/2020
D-10 TIME: 06:53 PM
S/N: #DC2K755917 Software version: 4.30-2
Sample ID: 10510081
Injection date 01/26/2020 06:39 PM
Injection #: 40 Method: HbA1c
Rack #: --- Rack position: 8

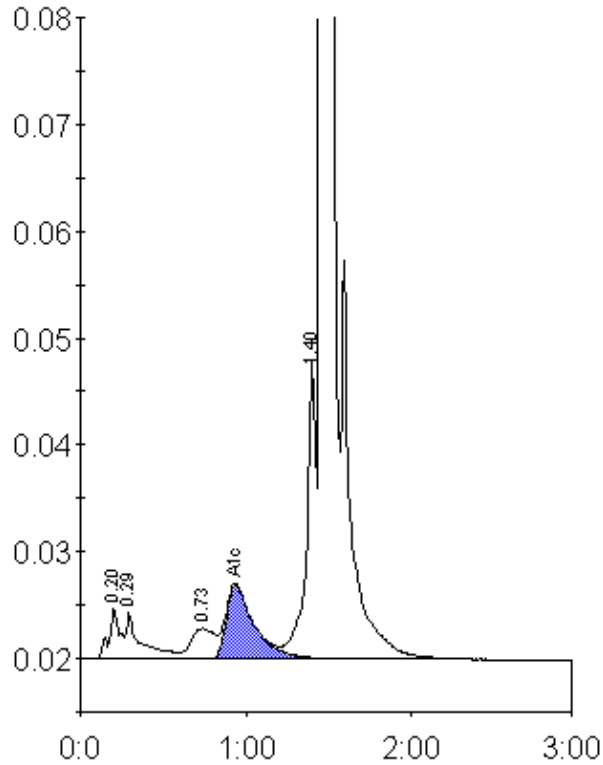

Peak table - ID: 10510081

Peak	R.time	Height	Area	Area %
A1a	0.20	4666	21820	0.9
A1b	0.29	4387	27127	1.2
LA1c/CHb-1	0.73	2844	28712	1.2
A1c	0.94	6877	80877	5.0
P3	1.40	28043	110975	4.8
A0	1.46	653962	2038833	88.3
Total Area:		2308346		

Concentration:	%
A1c	5.0